

FRONT ELEVATION

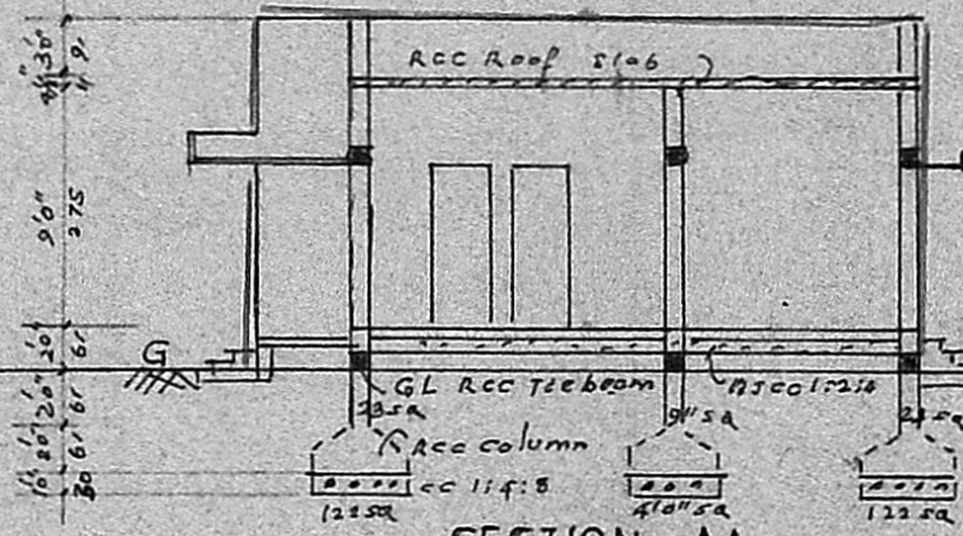

SECTION - AA

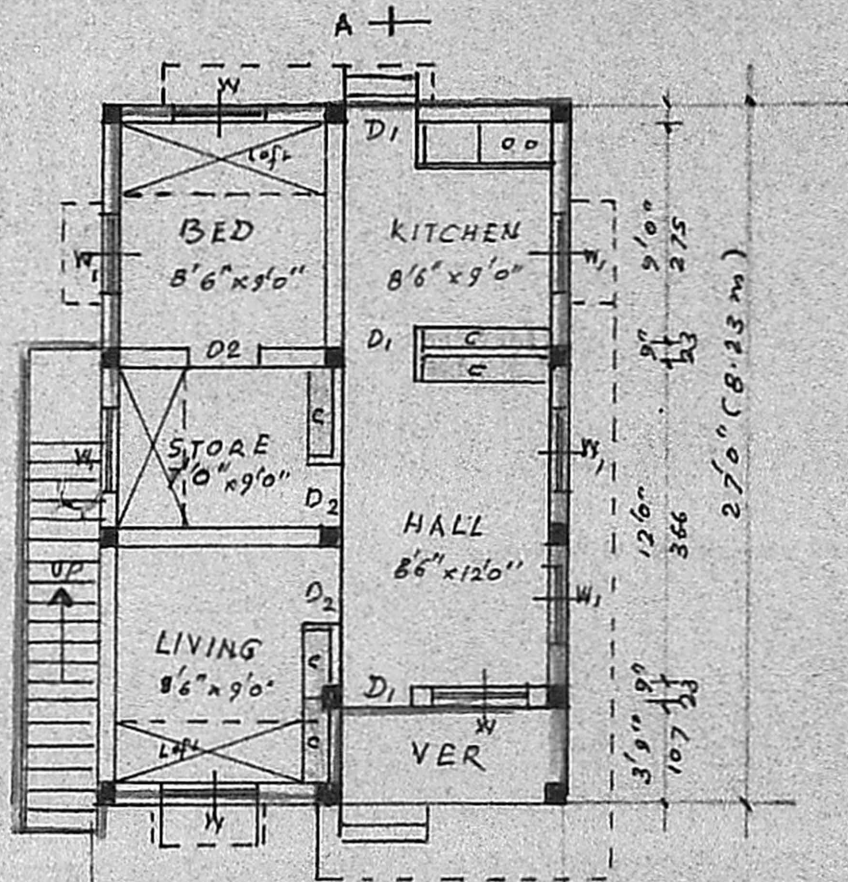

GROUND FLOOR PLAN

Scale: 1:100

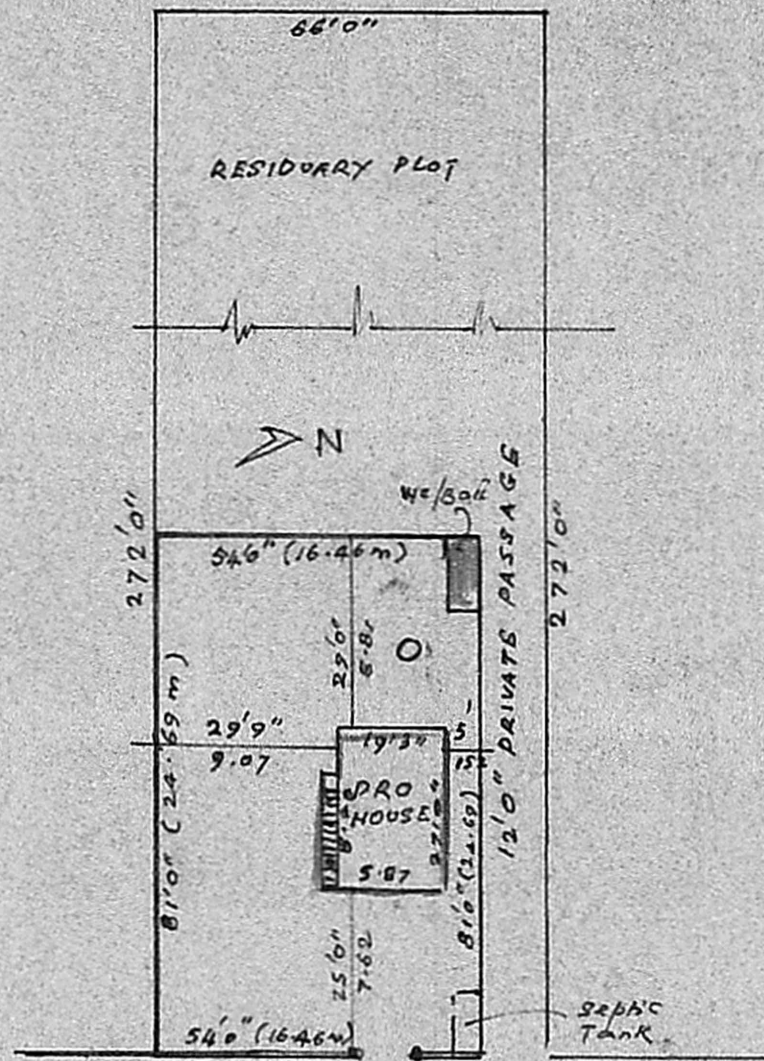

SITE PLAN

Scale: 1:400

A/546/89  
 Planning Permit No. ....  
**APPROVED**  
 Subject to the conditions in  
 the office letter.  
 No. A/855/89 Dt. 22-6-89  
 G. Vijayarathnam  
 FOR MEMBER SECRETARY  
 MADRAS METROPOLITAN  
 DEVELOPMENT AUTHORITY

20.6.89

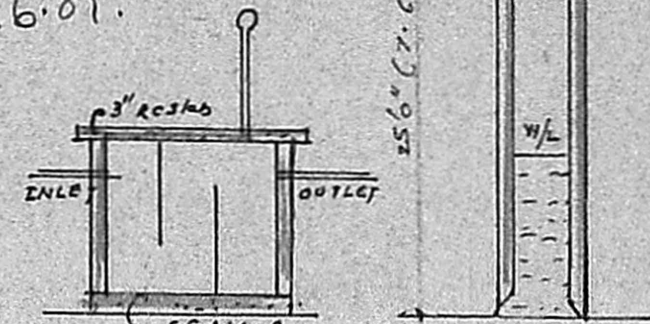

SEPTIC TANK/WELL DETAILS

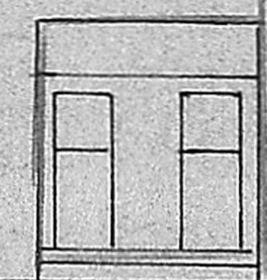

ELEVATION

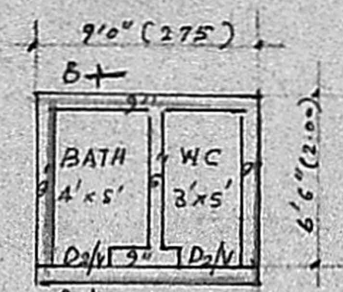

BATH/WC PLAN

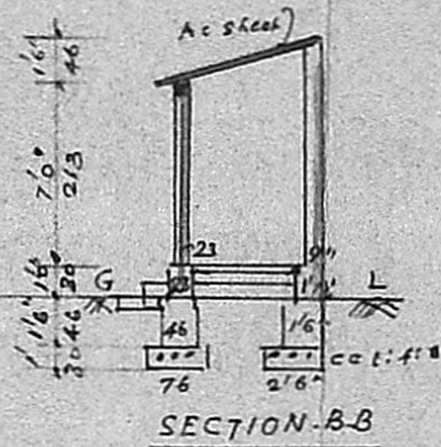

SECTION - BB

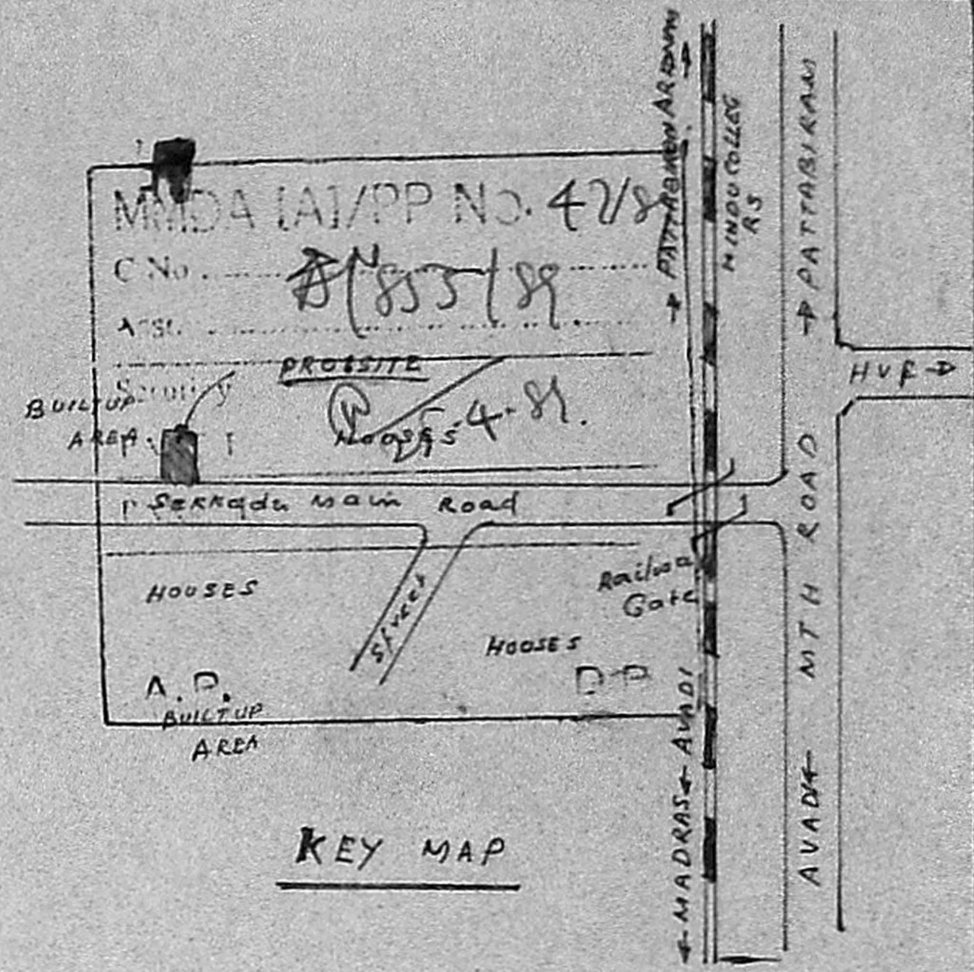

KEY MAP

Specification  
 Foundation: RCC Columns 1:2:4 on CC 1:4:8  
 Brick work: in CM 1:5, plastering in CM 1:4  
 Flooring: in BCC 1:2:4 top finish in CM 1:4  
 Roofing: RCC Roof slab in cc 1:2:4

References  
 D1: SW DOOR 9'1 x 2'0 W: CW Window 12'2 x 13'7  
 D2/V: " 7'6 x 2'0 W1 " " 9'1 x 13'7  
 PRO. PLINTH ARE = 520 sq ft  
 SITE AREA = 40814 m<sup>2</sup> CARPET AREA = 114

PLAN OF PROPOSED RESIDENCE  
 IN S.No. 188/1, OF SEKKADU VILLAGE,  
 AVADI TOWNSHIP, MADRAS - 54.

H. Srinivasan, DCE (AMIE)  
 LICENSED SURVEYOR,  
 AMBATTUR TOWNSHIP,  
 SRINIVASA CONSTRUCTIONS,  
 339, TIC ROAD,  
 AMBATTUR, MADRAS-600 053.  
 Engineer/285

S. Farook Hussain  
 (S. FAROOK HUSSAIN)  
 owner/applicant